

What's New in iPrint?

Arun Subramanian R
Robin Redgrave
Girish K S
Mike Hunsche

What's New in iPrint?

What's New?

Sneak Peek – Managing iPrint

Demo

Q&A

Product Update Webinar

New development

Your feedback

Ask questions

Last Thursday of the month at 16:00 CET



What's New?

iPrint merged with iPrint Advanced

- More ways to print

- Includes Desktop license

- Mobile printing at additional cost

Hypervisor support

- Support for Proxmox and Nutanix

Rebranded iPrint apps for iOS and Android

Managing iPrint Administration Privileges to Directory User

Platform updates

Printer Driver Installation

Driver store

- Administrator can upload printer drivers for each client platform/each printer

Driver Profile

- iPrint can push down default driver settings

Drivers can be installed from a map

- Map tool to create is available

Or installed from the iPrint Portal

iPrint client needs to be installed

Provides traditional printing from an application

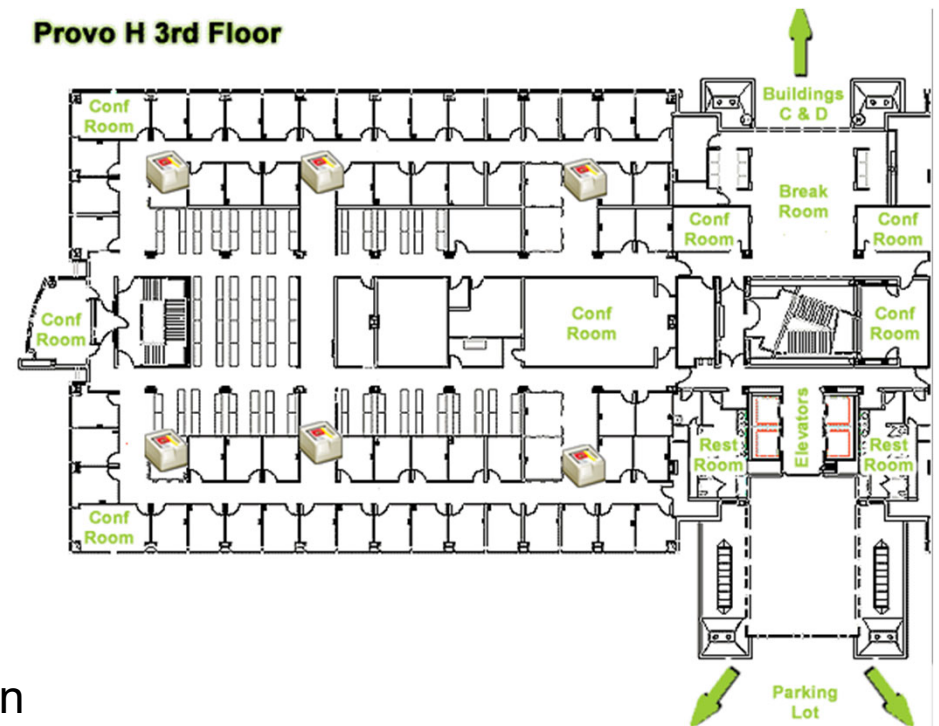

Printing Methods

Traditional desktop printing from applications

le file/Print from word excel etc

iPrint-Lite – Context Menu based printing

Print from Windows explorer, no driver needed

Email printing

Send an email with an attachment to the printer

QuickPrint

Web based printing – No driver needed

Mobile Printing (Mobile License Required)

Print from iOS or Android device

Airprint

WalkUp Printing



Users can print to a WalkUp queue

- Print jobs are held until released to a specific printer
- Deleted after a specified period

Jobs can be released using

- Card release
 - Optional smartphone Multi Factor Authentication with Advanced Authentication
- Mobile phone
 - Manual selection of printer
 - Use a QR code attached to the printer
- Web based release portal

Sneak Peek – Unified Management Console

iPrint

Print managers

Driver stores

Advanced Filters

Clear

⏪

Status

☐ Active

☐ Inactive

Name

☐ PSM160_OES_FNS

☐ PSM160_Filr

☐ PSM160_iPrint

Driver store

☐ DS160_OES

☐ DS160_Filr

Total: 3 item(s)

🔍

🔄

📄

📊

+

<input type="checkbox"/>	Status	Name	Container	Driver store	Server
<input type="checkbox"/>	Inactive	PSM160_OES_FNS	opentext	DS160_OES	10.71.99.160
<input type="checkbox"/>	Active	PSM160_Filr	opentext	DS160_Filr	10.71.99.160
<input type="checkbox"/>	Inactive	PSM160_iPrint	opentext	DS160_iPrint	10.71.99.160

Architecture – iPrint UMC on OES

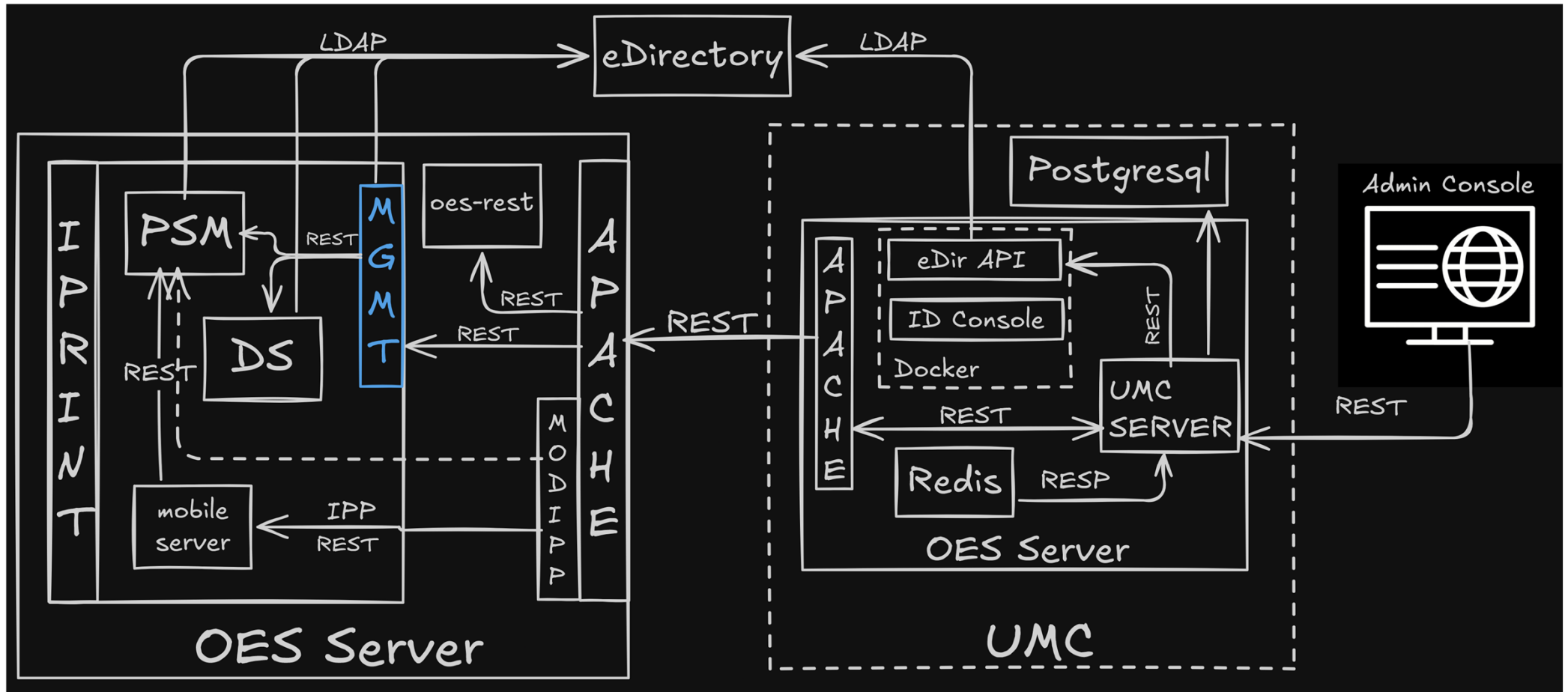

Architecture – iPrint UMC on Appliance

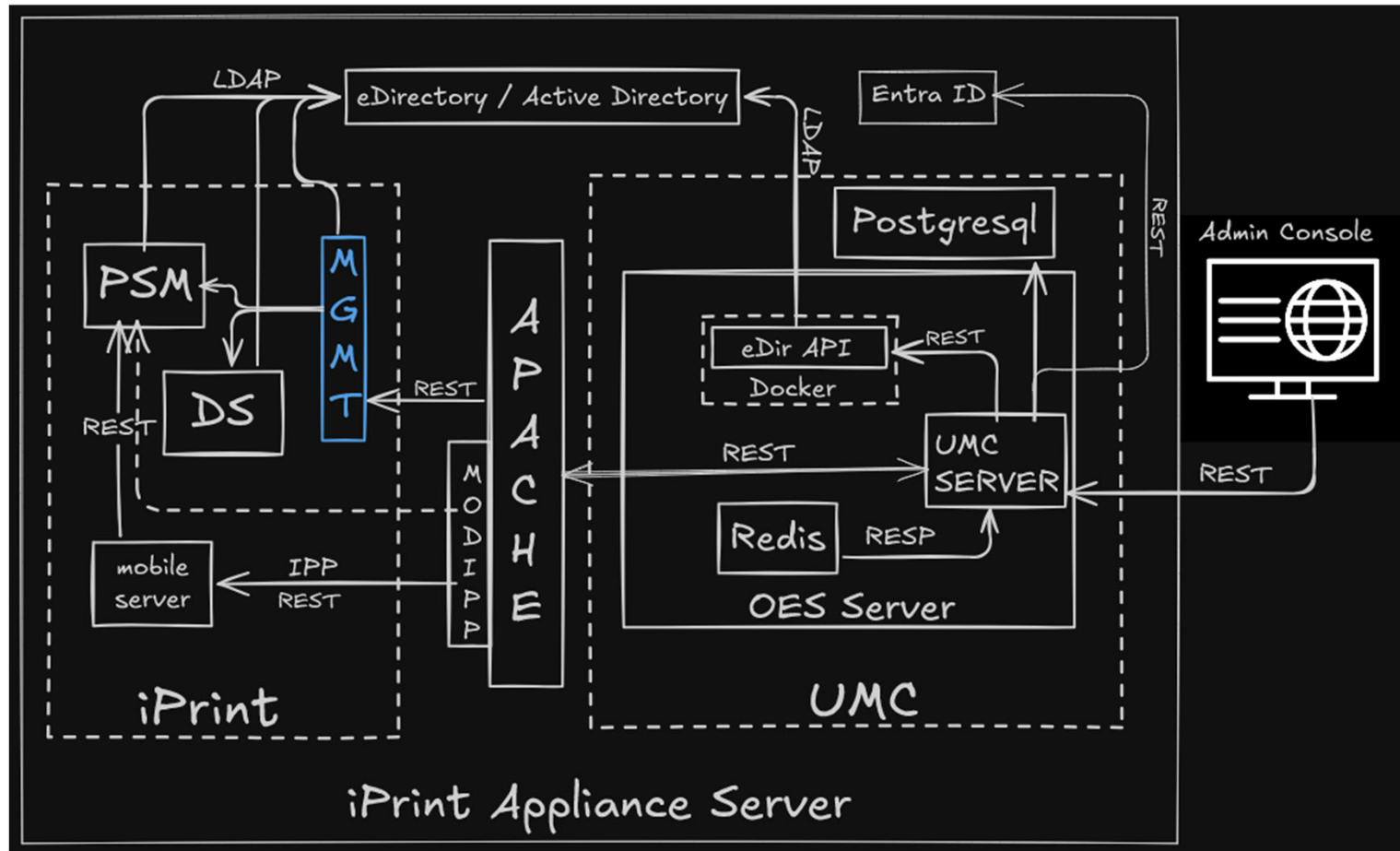



opentext™